



PrintSmith Tracker

PRINT MIS SOLUTIONS

Make Better Business Decisions by Tracking Jobs in Real-Time

PrintSmith® Tracker provides real-time shop floor data collection and job costing for EFI PrintSmith. It offers minute-by-minute tracking, enabling you to make business-critical decisions that help you to work more efficiently, increasing your profit potential.

Delivers 24/7 Comprehensive, Interactive Tracking

Tracker provides your shop floor people with insight into your PrintSmith management system through an interactive touch-point. It posts an automatic start time as work begins and allows your team to review electronic job tickets with production instructions as they work on tasks. It also lets everyone know when the work is completed, automatically recording the elapsed time, providing accurate information for job costing and a comparison of estimated versus actual costs. Tracker connects your business, bridging the gap between services and production, for greater efficiency.

Gives You the Big Picture

In every production operation, there are hundreds of details that need constant monitoring – speed tables, start times, stop times, labor rates, pieces/hour, unit postings and material costs. With PrintSmith Tracker, you receive the essential information in a logical presentation that gives your staff and executives the big picture – a big picture that includes a comprehensive review of the production labor and materials associated with a single job and the consolidated reporting necessary to review the overall production process.

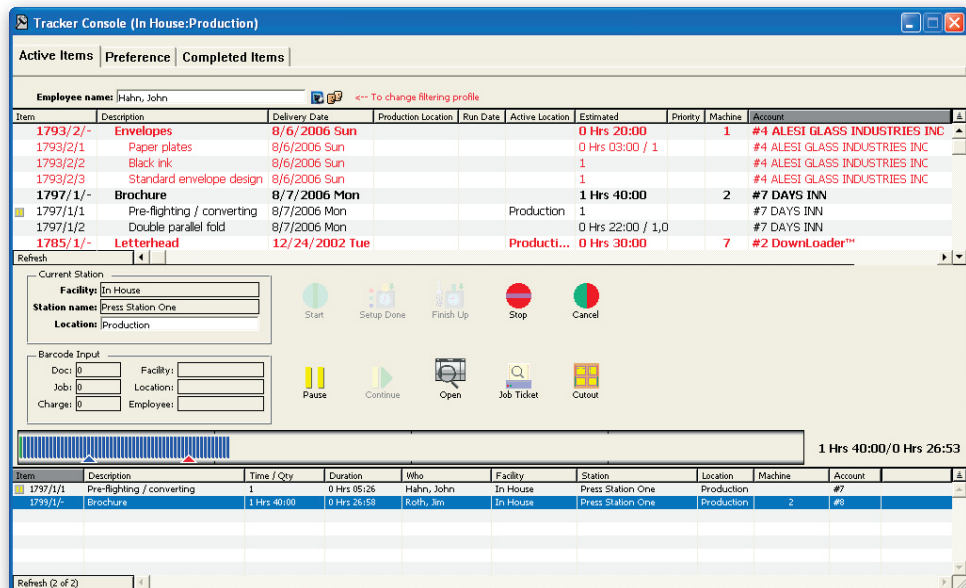

PrintSmith Tracker Console

PrintSmith Tracker comes with a user-friendly interface designed for fast learning and daily use. Entries are quick and accurate, so you can receive accurate business information from your shop floor instantly.



PrintSmith Tracker

PRINT MIS SOLUTIONS

EFI's portfolio of integrated solutions increases productivity and improves your bottom line. Find out more at www.efi.com.

Provides Flexibility to Deal with Unpredictable Changes

PrintSmith Tracker provides the flexibility you need to run your business. Basic jobs, complex jobs, jobs requiring one or many customer changes – PrintSmith Tracker helps streamline the order entry and production process for all types of jobs by allowing you to define the production routine. Tracker will automatically set production dates for all processes with a manual-override option for individual dates or a date range. Tracker's filters allow you to define what each department or employee sees, and our "Release to Production" process lets you manage the flow of work throughout your facility. Tracker can be used on individual or shared workstations with keyed or bar-coded entries.

Offers Real-Time Window for Sales, Service and Management

With Tracker, your service people, salespeople and managers don't need to wander around the shop floor looking for jobs as your customers wait in queue. They have immediate visibility into the production process from their PrintSmith station. They know where jobs are and who is working on them at all times. They can respond immediately to client inquiries and, when a change is requested, they know exactly where the job is and who they need to contact. Tracker improves internal and external communication, customer service and satisfaction.

Time Clock

The Time Clock function enables the tracking of both billable and non-billable time for all shop floor employees. From the time they start work to the time they punch out, PrintSmith Time Clock provides a detailed analysis of each employee's activities, automatically posting time and costs to the appropriate jobs and cost centers. PrintSmith uses this information to assist your people in the analysis of jobs, employees, work centers and processes.

To place an order or if you have any questions, contact EFI PrintSmith at:

Phone Numbers: In the U.S.: 800-426-4963
Outside the U.S.: 480-538-5800
Fax Number: 480-538-5804
Email: printsmith.sales@efi.com

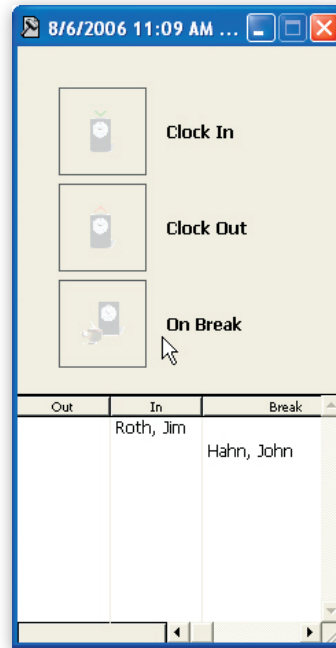

PrintSmith Time Clock Window

Entering time into PrintSmith is quick and easy for your employees.

303 Velocity Way
Foster City, CA 94404
[650] 357 3500
www.efi.com

ColorWise, Command WorkStation, DocBuilder Pro, DocStream, EDOX, EFI, Fiery, the Fiery logo, Fiery Driven, the Fiery Driven logo, OneFlow, PrinterSite, PrintFlow, PrintMe, PrintSmith, PrintSmith Site, Prograph, Proteus and RIP-While-Print are registered trademarks of Electronics for Imaging, Inc. in the U.S. Patent and Trademark Office and/or certain other foreign jurisdictions. Bestcolor is a registered trademark of Electronics For Imaging GmbH in the U.S. Patent and Trademark Office. ADS, AutoCal, Auto-Count, Balance, Build, ColorCal, Digital StoreFront, Estimate, Fiery Link, Fiery Prints, Fiery Spark, FreeForm, Hagen, Intelligent Device Management, Logic, MicroPress, Printcafe, PSI, PSI Flexo, RIPChips, Scan, SendMe, Splash, Spot-On, VisualCal, WebTools, the EFI logo, the Fiery Prints logo, and Essential to Print are trademarks of Electronics for Imaging, Inc. Best, the Best logo, Colorproof, PhotoXposure, Remoteproof, and Screenproof are trademarks of Electronics For Imaging GmbH.

All other terms and product names may be trademarks or registered trademarks of their respective owners, and are hereby acknowledged.